DV

DA VINCI

FINE ART CERAMIC

600X600mm

www.davinciceramic.com

600x600 mm	9 mm	FULL BODY
SIZE	THICKNESS	

DA VINCI
FINE ART CERAMIC

Marfillo Charcoal Black HL-1

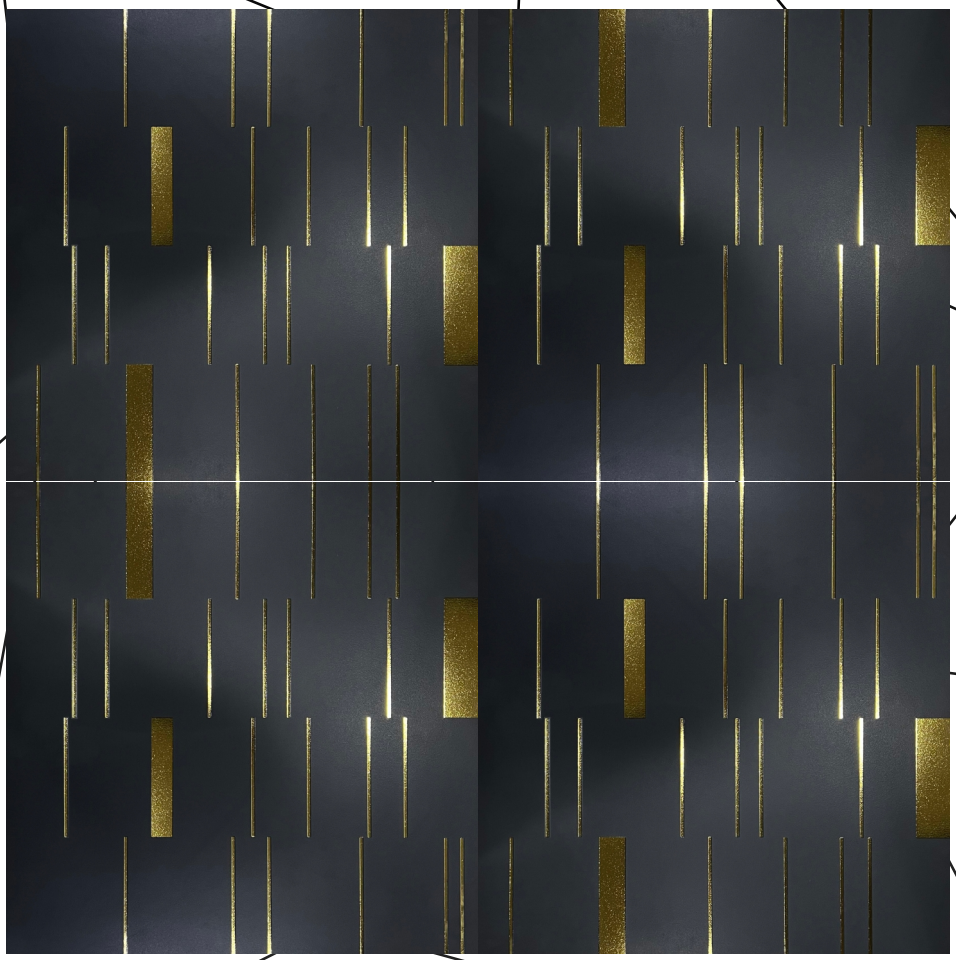

600x600 mm	9 mm	FULL BODY
SIZE	THICKNESS	

DV
DA VINCI
FINE ART CERAMIC

Marfillo Charcoal Black HL-2

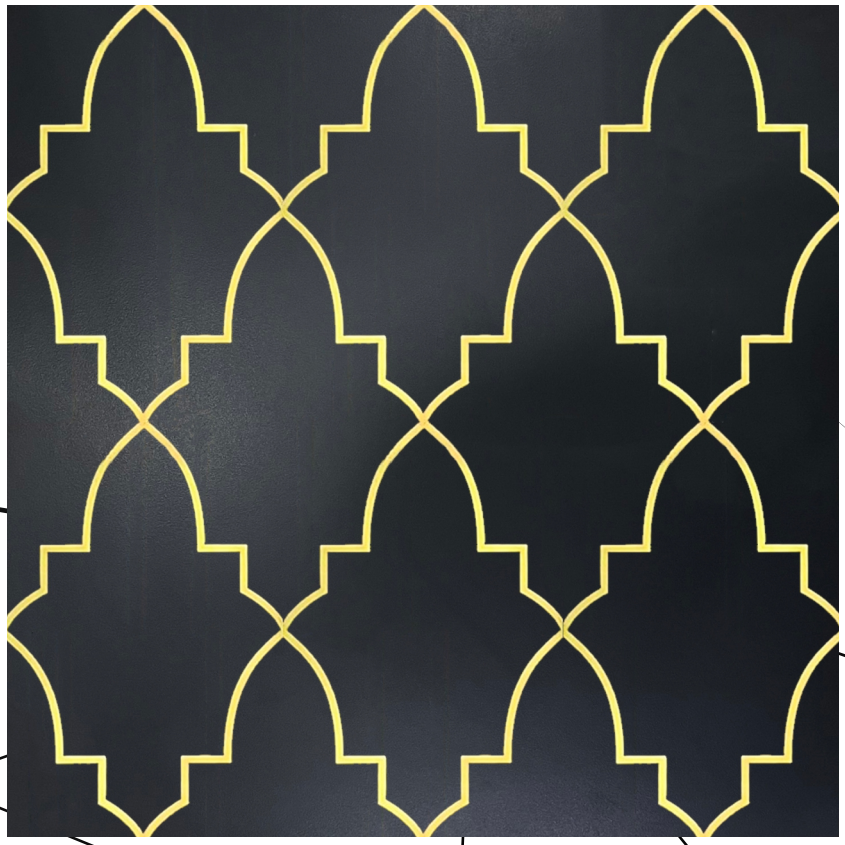

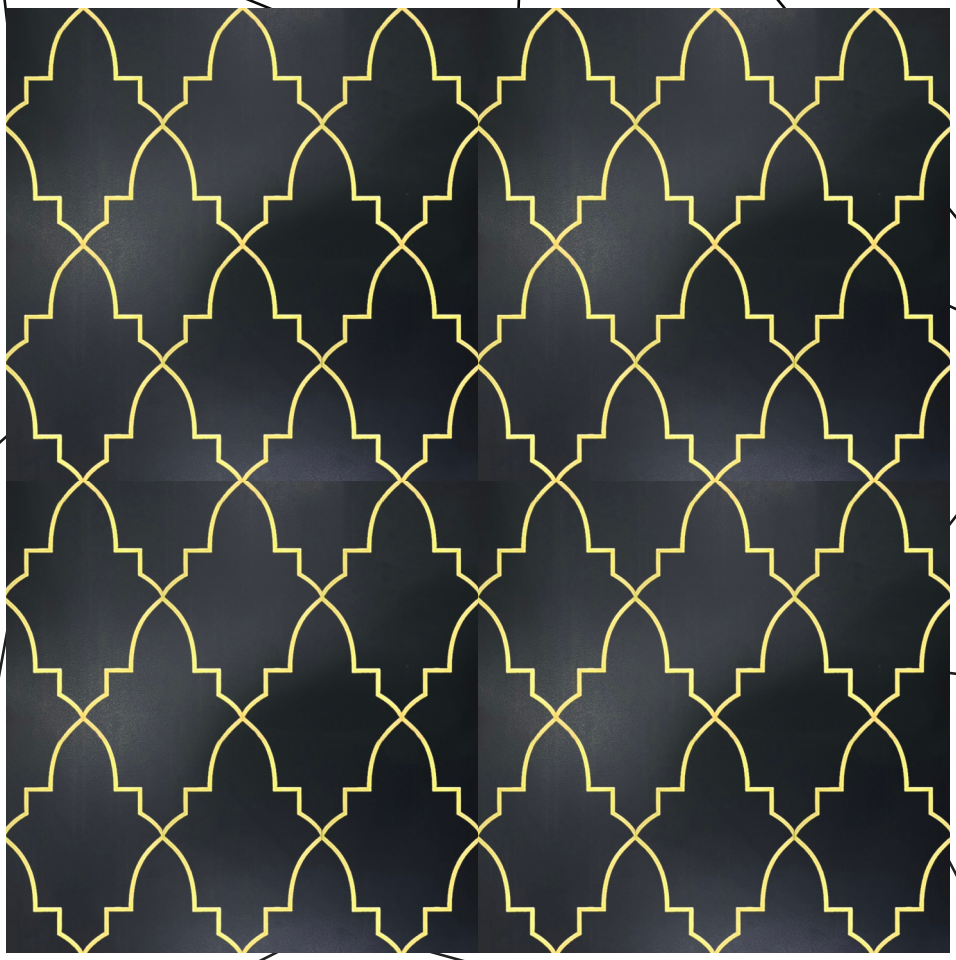

600x600 mm
SIZE

9 mm
THICKNESS

FULL BODY

DV
DA VINCI
FINE ART CERAMIC

Marfillo Slate Grey HL-1

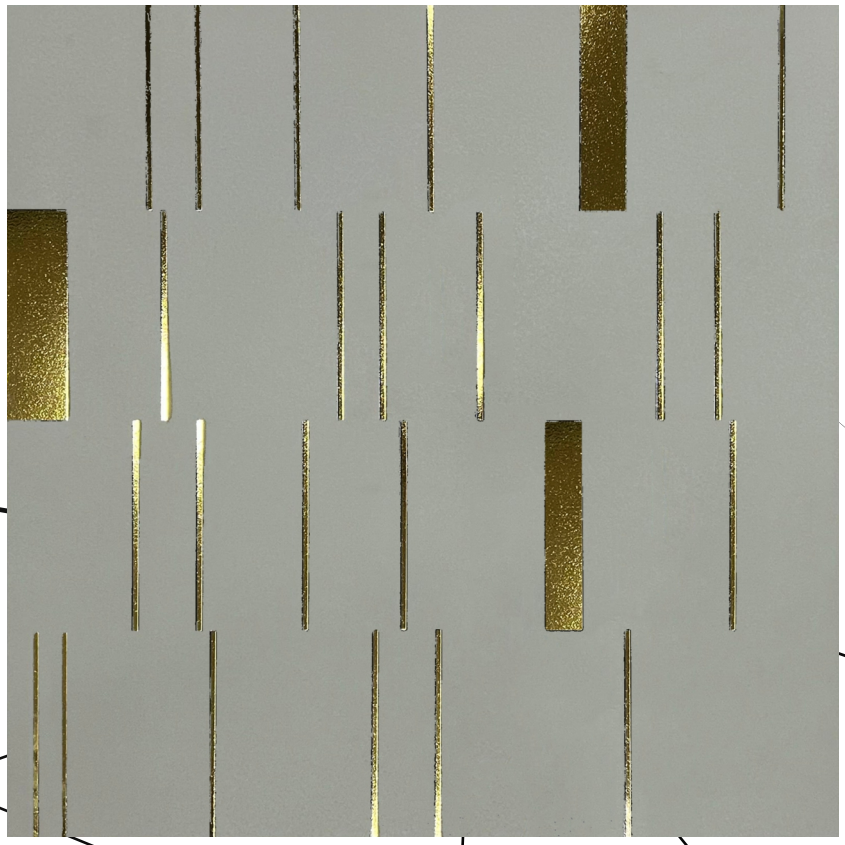

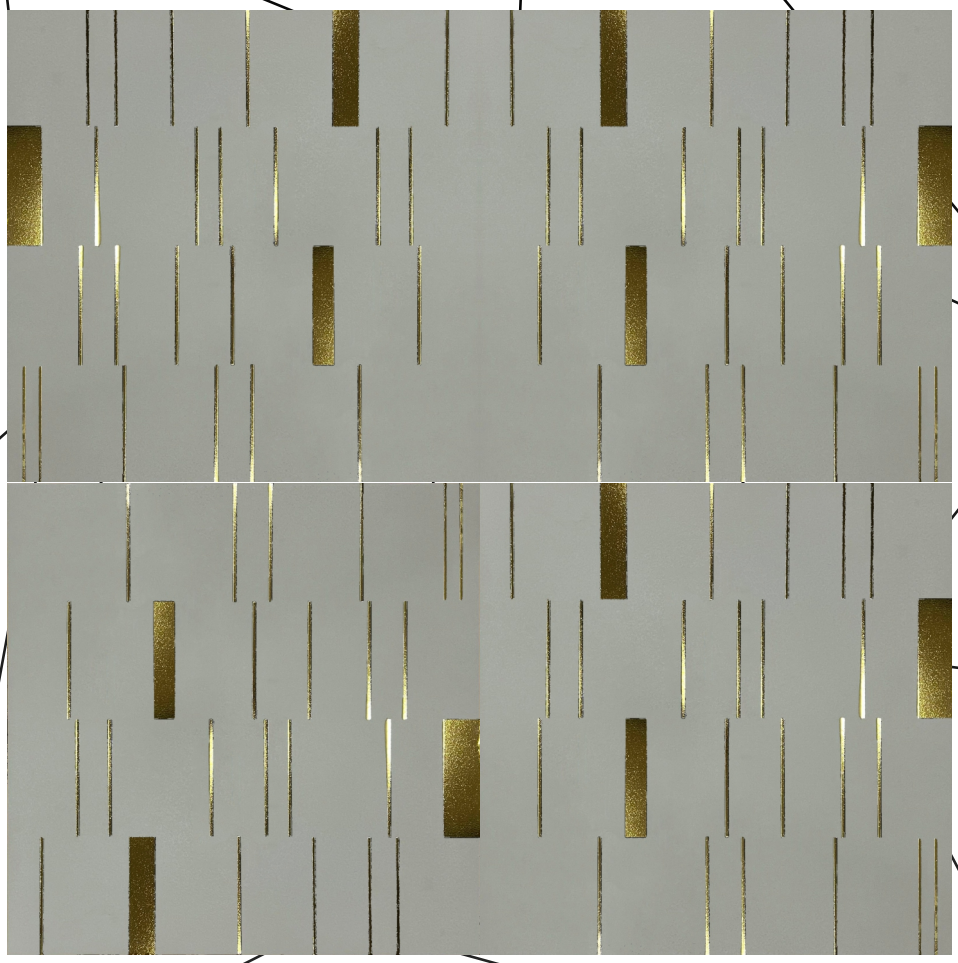

600x600 mm
SIZE

9 mm
THICKNESS

FULL BODY

DV
DA VINCI
FINE ART CERAMIC

Marfillo Slate Grey HL-2

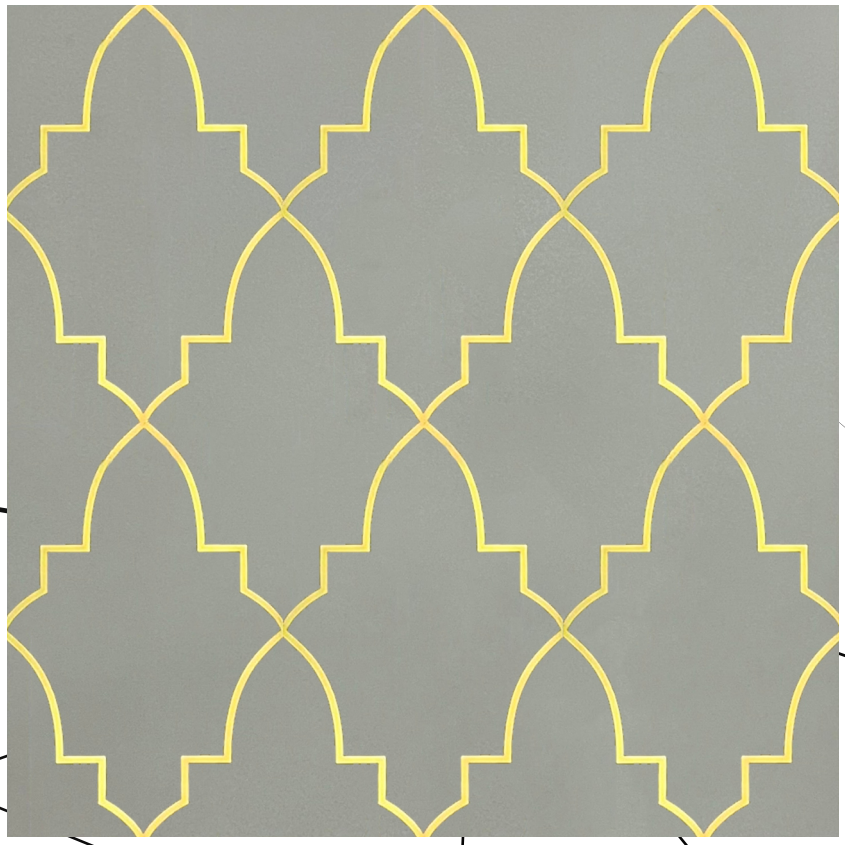

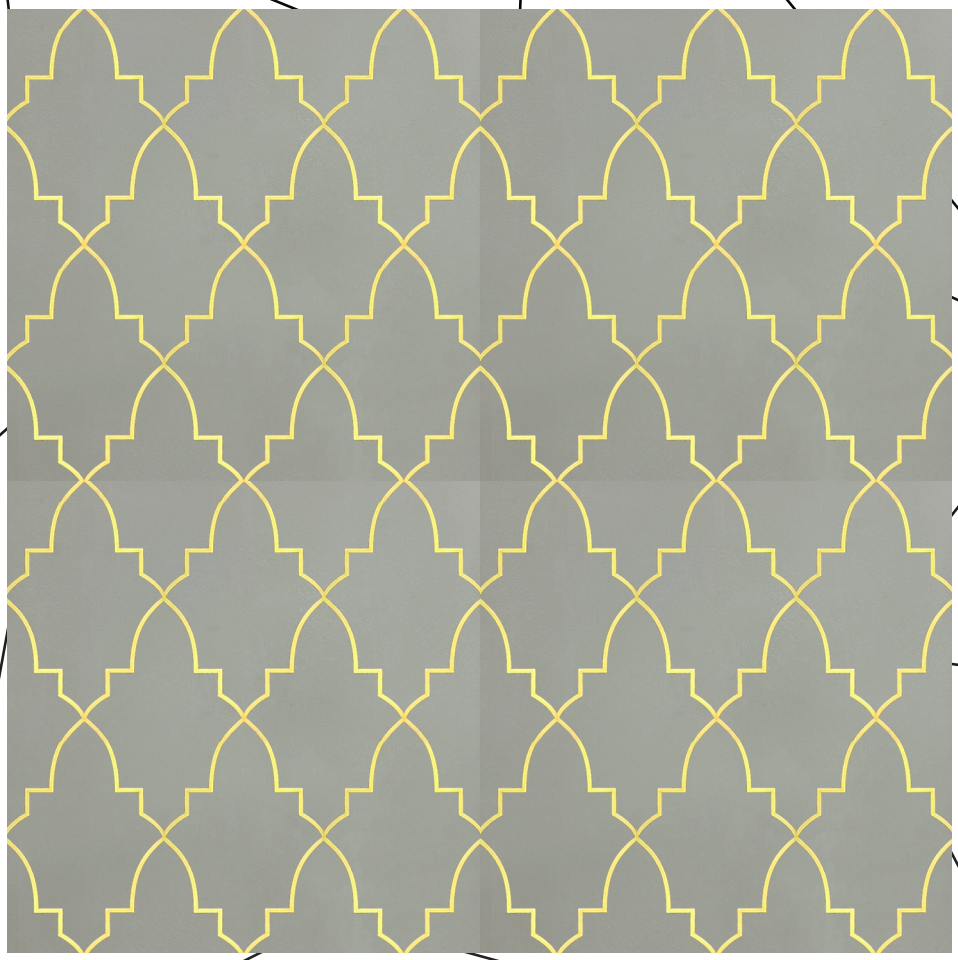

600x600 mm
SIZE

9 mm
THICKNESS

FULL BODY

DV
DA VINCI
FINE ART CERAMIC

Marfillo Steel Grey HL-1

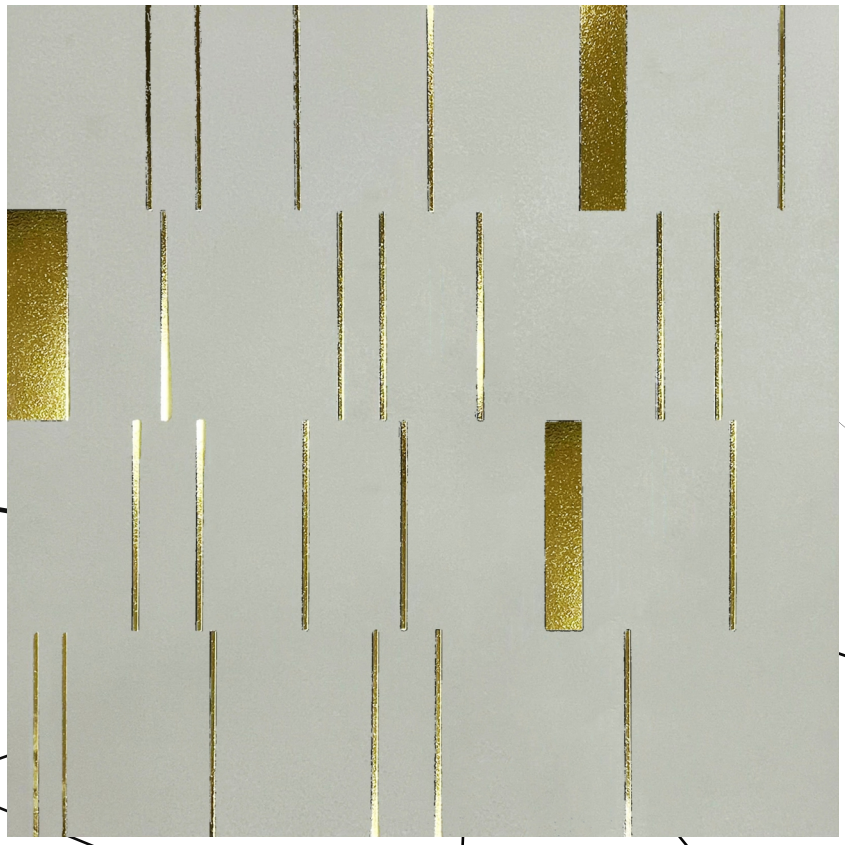

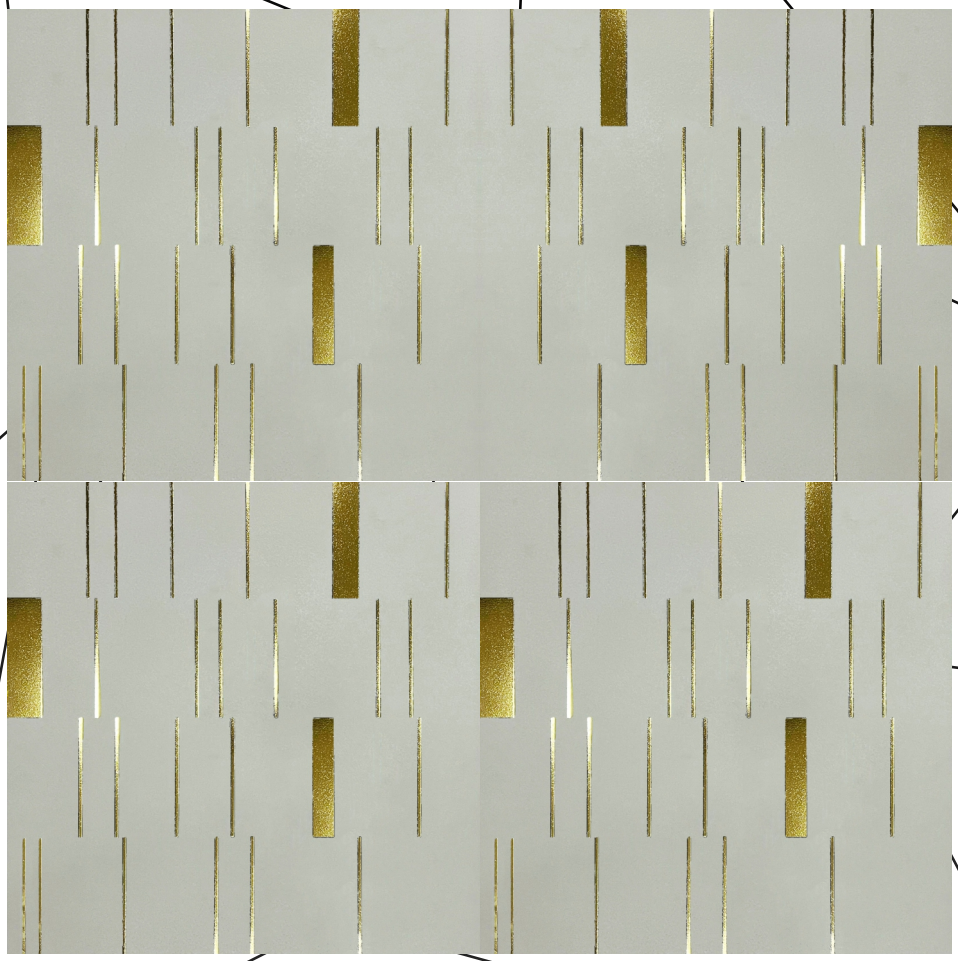

600x600 mm
SIZE

9 mm
THICKNESS

FULL BODY

DV
DA VINCI
FINE ART CERAMIC

Marfillo Steel Grey HL-2

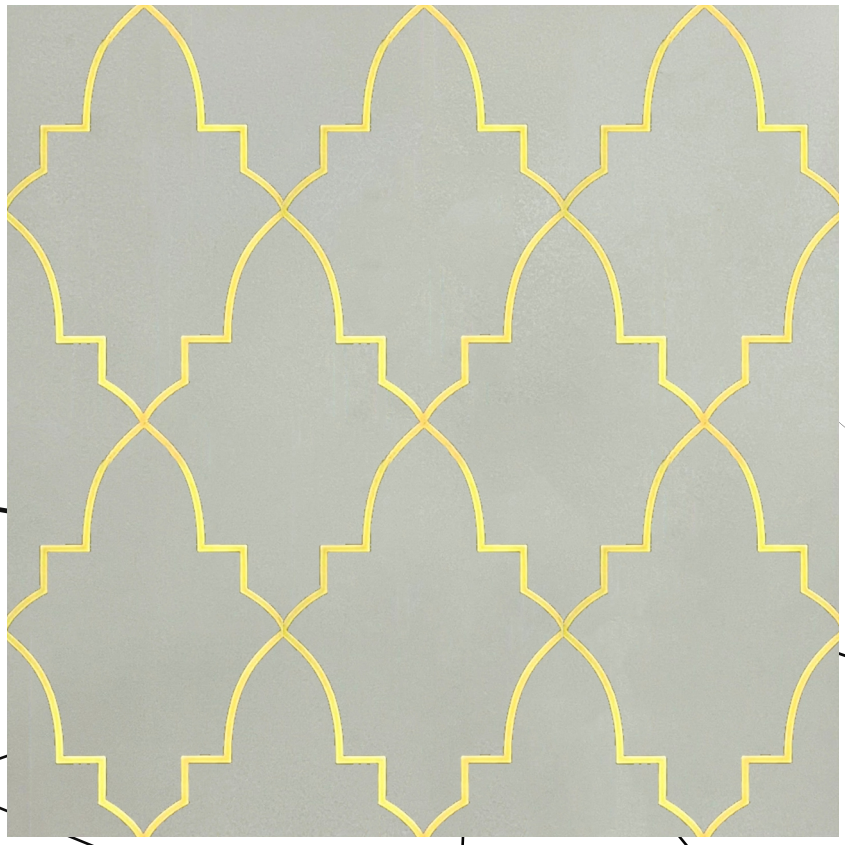

600x600 mm
SIZE

9 mm
THICKNESS

FULL BODY

DV
DA VINCI
FINE ART CERAMIC

Marfillo Apricot HL-1

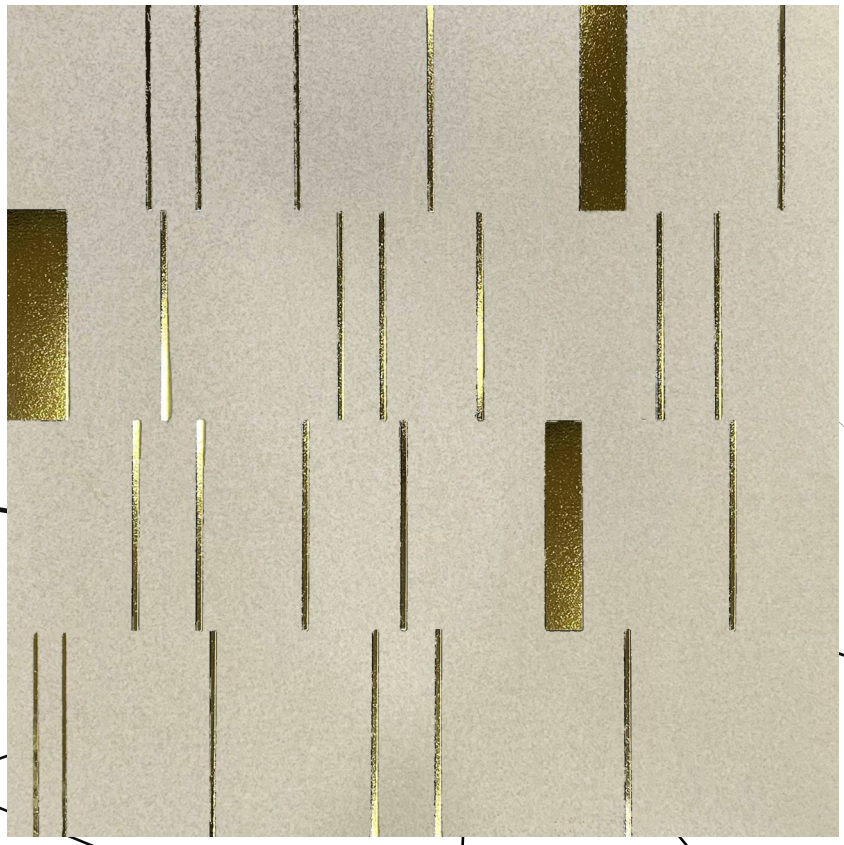

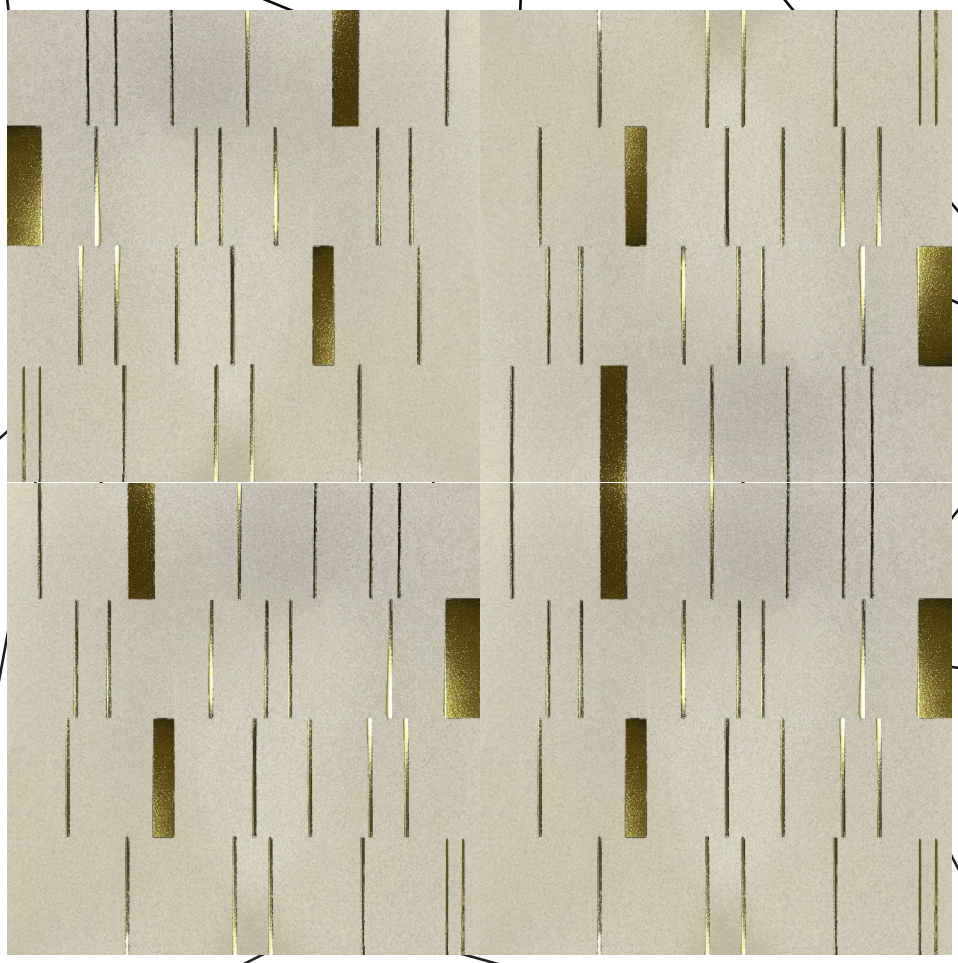

600x600 mm
SIZE

9 mm
THICKNESS

FULL BODY

DV
DA VINCI
FINE ART CERAMIC

Marfillo Apricot HL-2

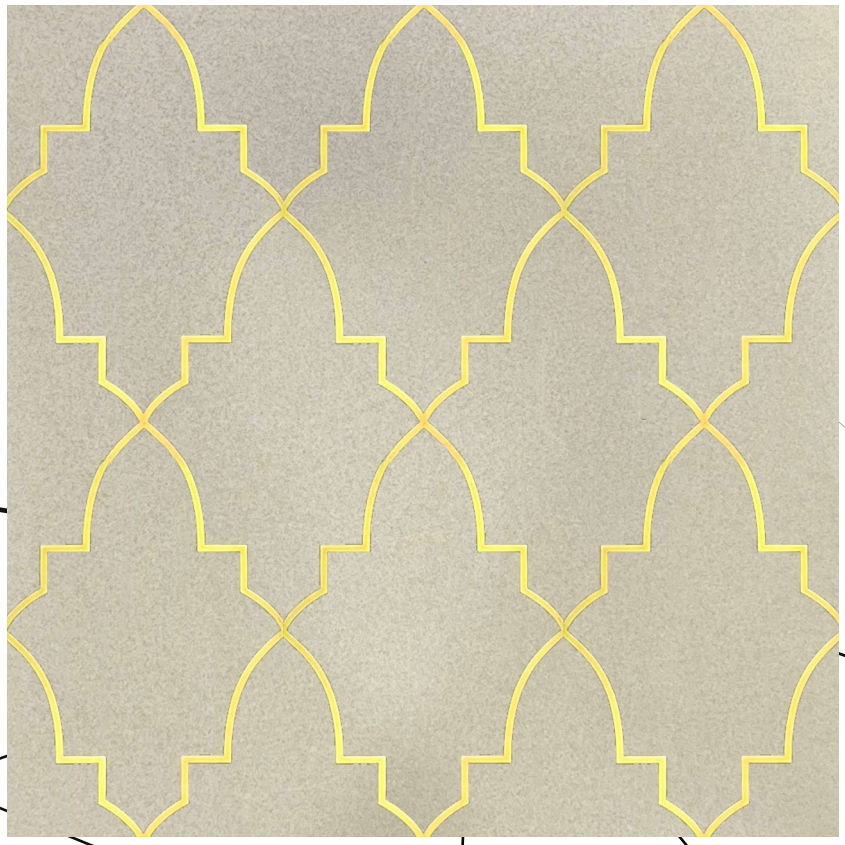

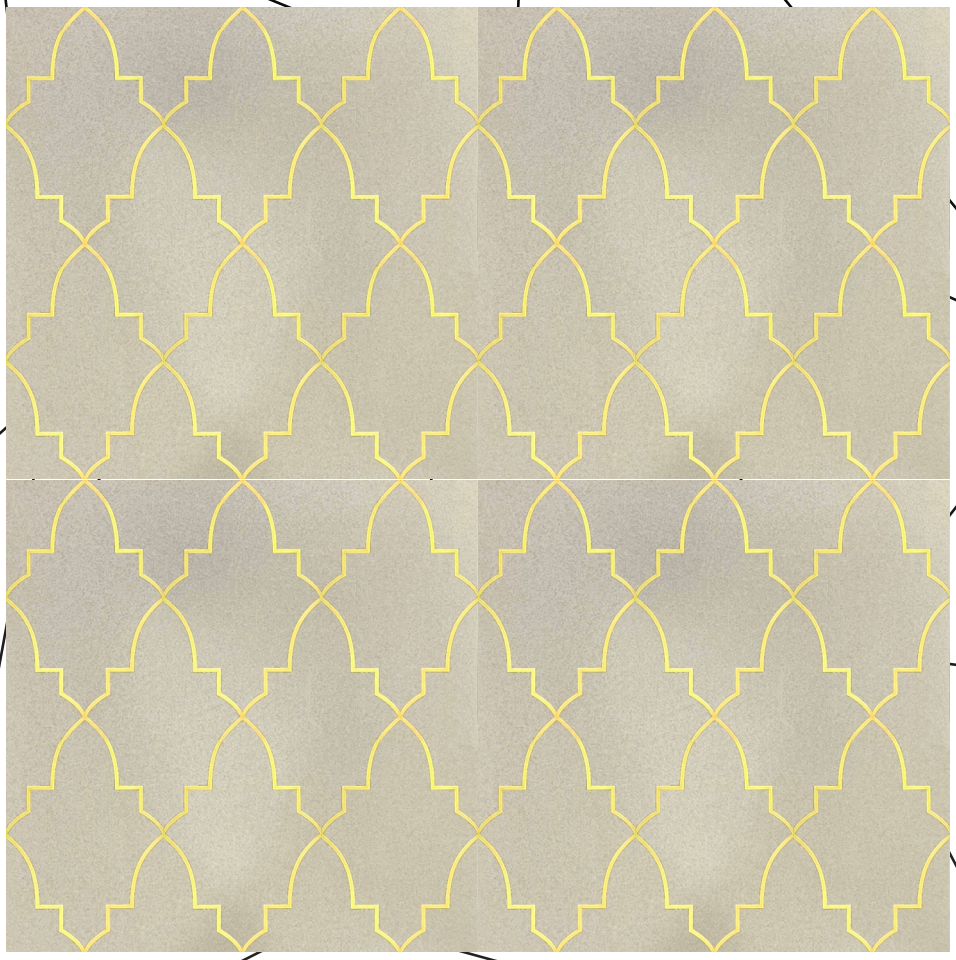

DV

DA VINCI

FINE ART CERAMIC

PACKING DETAIL	
SIZE	600x600mm
THICKNESS	9 mm
PACKING	4 PCS / Box
COVERAGE	15.5 SQFT / BOX
WEIGHT	29 Kg Approx

DA VINCI

FINE ART CERAMIC

COMPANY ADDRESS :-

TILE GRES CERAMIC

Old Rafaleswar Road, Bhadiyad,
Morbi-2, Gujarat 363642

CORPORATE OFFICE :-

DA VINCI CERAMIC LLP

Survey No.1112/p, Morbi-halvad Highway,
Ghuntu Village, Morbi-363642 Gujarat,india

Contact Us :
+91 95371 53272

Email :
marketing@davinciceramic.com

Website : www.davinciceramic.com